

FIN DE FERIAS

RETRETA

(Benavente,1934)

**COMPUESTA POR EL MAESTRO
LUPICINO JIMÉNEZ CAMINO**

**RECONSTRUCCIÓN Y AÑADIDO DE VOCES
ORQUESTALES:
PABLO TORIBIO GIL
(2021)**

ORQUESTACIÓN ORIGINAL:

- Flauta
- Requinto (2 particellas)
- Clarinetes 1-2
- Saxofones altos 1-2
- Saxofón tenor en Si b
-
- Trompetas 1-2 en Si b
- Fliscorno 1
- Trombones 1-2-3
- Bombardino
- Tuba
-
- Caja
- Bombo
- Platos

INSTRUMENTACIÓN AÑADIDA POR EL TRANSCRIPTOR

- Oboe
- Fagot
- Clarinete 3
- Clarinete bajo
- Saxofón barítono
- Fliscorno 2
- Trompas 1-2

Canción: **FIN DE FERIAS**

Compositor: **LUPICINO JIMÉNEZ CAMINO**

Transcripción e instrumentación añadida: **PABLO TORIBIO GIL**

Fin de Ferias

Retreta

Lupicino Jiménez; Benavente , 1934

Pablo Toribio (2019)

Flauta *mf*

Oboe *mf*

Fagot *mf*

Requinto *mf*

Clarinete 1 *mf*

Clarinete 2 *mf*

Clarinete 3 *mf*

Clarinete bajo *mf*

Saxo Alto 1 *mf*

Saxo Alto 2 *mf*

Tenor Sax *mf*

Saxo barítono *mf*

Trompeta 1 *mf*

Trompeta 2 *mf*

Fliscorno 1 *mf*

Fliscorno 2 *mf*

Trompa en Fa 1 *mf*

Trompa en Fa 2 *mf*

Trombón 1 *mf*

Trombón 2 *mf*

Trombón 3 *mf*

Bombardino *mf*

Tuba *mf*

Caja *f*

Bombo
Platos *f*

©

A

Fl.

Ob.

Fgt.

Req.

Cl. 1

Cl. 2

Cl. 3

Cl. bj.

Sx. A. 1

Sx. A. 2

T. Sx.

Sx. Bar.

Tpt. 1

Tpt. 2

Flis. 1

Flis. 2

Tmpa. 1

Tmpa. 2

Tbn. 1 1

Tbn. 2-3 2

Tbn. 3

Bdno.

Tuba

Cj.

Bbo.
Pts.

17

17

Fl.
Ob.
Fgt.
Req.
Cl. 1
Cl. 2
Cl. 3
Cl. bj.
Sx. A. 1
Sx. A. 2
T. Sx.
Sx. Bar.
Tpt. 1
Tpt. 2
Flis. 1
Flis. 2
Tmpa. 1
Tmpa. 2
Tbn. 1 1
Tbn. 2-3 2
Tbn. 3
Bdno.
Tuba
Cj.
Bbo.
Pts.

51

Fl.

Ob.

Fgt.

Req.

Cl. 1

Cl. 2

Cl. 3

Cl. bj.

Sx. A. 1

Sx. A. 2

T. Sx.

Sx. Bar.

51

Tpt. 1

Tpt. 2

Flis. 1

Flis. 2

Tmpa. 1

Tmpa. 2

Tbn. 1 1

Tbn. 2-3 2

Tbn. 3

Bdno.

Tuba

51

Cj.

51

Bbo. Pts.

Detailed description of the musical score: The score is for a large ensemble. Measures 51-58 are shown. Measures 51-54 have a key signature of one flat (Bb). Measures 55-58 have a key signature of one sharp (F#). The parts include: Flute (Fl.), Oboe (Ob.), Bassoon (Fgt.), Clarinet in Bb (Req.), Clarinet 1 (Cl. 1), Clarinet 2 (Cl. 2), Clarinet 3 (Cl. 3), Clarinet in Bb (Cl. bj.), Saxophone A1 (Sx. A. 1), Saxophone A2 (Sx. A. 2), Tenor Saxophone (T. Sx.), Saxophone Baritone (Sx. Bar.), Trumpet 1 (Tpt. 1), Trumpet 2 (Tpt. 2), Flute II 1 (Flis. 1), Flute II 2 (Flis. 2), Timpani 1 (Tmpa. 1), Timpani 2 (Tmpa. 2), Trombone 1 1 (Tbn. 1 1), Trombone 2-3 2 (Tbn. 2-3 2), Trombone 3 (Tbn. 3), Bassoon (Bdno.), Tuba, Cornet (Cj.), and Baritone/Euphonium (Bbo. Pts.). The notation includes various note values, rests, and accidentals.

59

Fl. *f*

Ob. *f*

Fgt. *f*

Req. *f*

Cl. 1 *f*

Cl. 2 *f*

Cl. 3 *f*

Cl. bj. *f*

Sx. A. 1 *f*

Sx. A. 2 *f*

T. Sx. *f*

Sx. Bar. *f*

59

Tpt. 1 *f*

Tpt. 2 *f*

Flis. 1 *f*

Flis. 2

Tmpa. 1 *f*

Tmpa. 2

Tbn. 1 1 *f*

Tbn. 2-3 2 *f*

Tbn. 3 *f*

Bdno. *f*

Tuba *f*

59

Cj. *f*

59

Bbo. *f*

Pts. *f*

67

Fl.

Ob.

Fgt.

Req.

Cl. 1

Cl. 2

Cl. 3

Cl. bj.

Sx. A. 1

Sx. A. 2

T. Sx.

Sx. Bar.

67

Tpt. 1

Tpt. 2

Flis. 1

Flis. 2

Tmpa. 1

Tmpa. 2

Tbn. 1 1

Tbn. 2-3 2

Tbn. 3

Bdno.

Tuba

67

Cj.

67

Bbo. Pts.

D

Fl. *mf*

Ob. *mf*

Fgt. *mf*

Req. *mf*

Cl. 1 *mf*

Cl. 2 *mf*

Cl. 3 *mf*

Cl. bj. *mf*

Sx. A. 1 *mf*

Sx. A. 2 *mf*

T. Sx. *mf*

Sx. Bar. *mf*

Tpt. 1 *mf*

Tpt. 2 *mf*

Flis. 1 *mf*

Flis. 2 *mf*

Tmpa. 1 *mf*

Tmpa. 2 *mf*

Tbn. 1 1 *mf*

Tbn. 2-3 2 *mf*

Tbn. 3 *mf*

Bdno. *mf*

Tuba *mf*

Cj. *mf*

Bbo. Pts. *mf*

75

75

75

83

Fl.

Ob.

Fgt.

Req.

Cl. 1

Cl. 2

Cl. 3

Cl. bj.

Sx. A. 1

Sx. A. 2

T. Sx.

Sx. Bar.

83

Tpt. 1

Tpt. 2

Flis. 1

Flis. 2

Tmpa. 1

Tmpa. 2

Tbn. 1 1

Tbn. 2-3 2

Tbn. 3

Bdno.

Tuba

83

Cj.

83

Bbo. Pts.

Detailed description of the musical score: The score is for page 11, starting at measure 83. It features a large ensemble of instruments. The woodwinds (Flute, Oboe, Bassoon, Clarinets, Saxophones) and brass (Trumpets, Flugelhorn, Trombones, Tuba) sections are active throughout. The percussion section includes two timpani, three snare drums, and a cymbal. The string section (Bassoon, Pts.) is also present. The score is written in a key with one sharp (F#) and a common time signature. The notation includes various rhythmic values, including eighth and sixteenth notes, and rests. There are also dynamic markings like 'f' and 'p'.

E

Fl.

Ob.

Fgt.

Req.

Cl. 1

Cl. 2

Cl. 3

Cl. bj.

Sx. A. 1

Sx. A. 2

T. Sx.

Sx. Bar.

91

Tpt. 1

Tpt. 2

Flis. 1

Flis. 2

Tmpa. 1

Tmpa. 2

Tbn. 1 1

Tbn. 2-3 2

Tbn. 3

Bdno.

Tuba

91

Cj.

91

Bbo. Pts.

Instrument parts include:

- Fl.
- Ob.
- Fgt.
- Req.
- Cl. 1
- Cl. 2
- Cl. 3
- Cl. bj.
- Sx. A. 1
- Sx. A. 2
- T. Sx.
- Sx. Bar.
- Tpt. 1
- Tpt. 2
- Flis. 1
- Flis. 2
- Tmpa. 1
- Tmpa. 2
- Tbn. 1 1
- Tbn. 2-3 2
- Tbn. 3
- Bdno.
- Tuba
- Cj.
- Bbo. Pts.

109

Fl.

Ob.

Fgt.

Req.

Cl. 1

Cl. 2

Cl. 3

Cl. bj.

Sx. A. 1

Sx. A. 2

T. Sx.

Sx. Bar.

109

Tpt. 1

Tpt. 2

Flis. 1

Flis. 2

Tmpa. 1

Tmpa. 2

Tbn. 1 1

Tbn. 2-3 2

Tbn. 3

Bdno.

Tuba

109

Cj.

109

Bbo. Pts.

Fin de Ferias

Retreta

Pablo Toribio (2019)

mf

A

B

35

C

16

f

D

mf

E

F

Oboe

Fin de Ferias

Retreta

Lupicino Jiménez; Benavente , 1934

Pablo Toribio (2019)

16 **A** *mf*

B

32 **C** 16 *f*

62 **D** *mf*

80 **E**

95 **F**

111

Fagot

Fin de Ferias

Retreta

Lupicino Jiménez; Benavente , 1934

Pablo Toribio (2019)

19

mf

B

38

C

16

f

D

72

mf

E

F

110

Fin de Ferias

Retreta

Lupicino Jiménez; Benavente , 1934

Pablo Toribio (2019)

mf

A

B

C

39

16

f

D

66

mf

80

E

F

104

Fin de Ferias

Retreta

Lupicino Jiménez; Benavente , 1934

Pablo Toribio (2019)

mf

A

B *8va*

C

p

59

f

D

mf

E

F

Fin de Ferias

Lupicino Jiménez; Benavente , 1934

Retreta

Pablo Toribio (2019)

A *mf*

B

C

p

59 *f*

D *mf*

E

F

Fin de Férias

Retreta

Lupicino Jiménez; Benavente , 1934

Pablo Toribio (2019)

mf

A

B

C

p

f

D

mf

E

F

33

52

72

89

105

Clarinete bajo

Fin de Ferias

Retreta

Lupicino Jiménez; Benavente , 1934

Pablo Toribio (2019)

19

38

58

78

97

109

mf

p

f

mf

A

B

C

D

E

F

Fin de Ferias

Retreta

Lupicino Jiménez; Benavente , 1934

Pablo Toribio (2019)

A

mf

B

C

D

f

E

mf

F

Fin de Ferias

Retreta

Lupicino Jiménez; Benavente , 1934

Pablo Toribio (2019)

A *mf*

B

C

D *f*

E *mf*

F

59 *p*

Tenor Sax

Fin de Ferias

Retreta

Lupicino Jiménez; Benavente , 1934

Pablo Toribio (2019)

mf 3 3

A **B**

34 *p* **C**

53 *f* **D**

72 *mf* 3 3 **E** **F**

89 106

Saxo barítono

Fin de Ferias

Retreta

Lupicino Jiménez; Benavente , 1934

Pablo Toribio (2019)

A *mf*

B

C

p

59 *f*

D *mf*

E

F

Fin de Ferias

Retreta

A

mf

B

C

p

59

f

D

mf

E

F

Fin de Ferias

Retreta

Lupicino Jiménez; Benavente , 1934

Pablo Toribio (2019)

A *mf*

B

C *p*

59 *f*

D *mf*

E

F

Fin de Férias

Retreta

Lupicino Jiménez; Benavente , 1934

Pablo Toribio (2019)

A *mf*

B

C *p*

59 *f*

D *mf*

E

F

Fin de Ferias

Retreta

Lupicino Jiménez; Benavente , 1934

Pablo Toribio (2019)

18

36

53

85

103

mf

p

mf

A

B

C

D

E

F

16

Fin de Ferias

Retreta

Lupicino Jiménez; Benavente , 1934

Pablo Toribio (2019)

A

mf

B

C

D

59

f

E

mf

F

G

Trompa en Fa 2

Fin de Ferias

Retreta

Lupicino Jiménez; Benavente , 1934

Pablo Toribio (2019)

mf

B

18

C

D

36

32

E

F

84

102

Fin de Ferias

Retreta

Lupicino Jiménez; Benavente , 1934

Pablo Toribio (2019)

A *mf*

B

C *p*

59 *f*

D *mf*

E

F

Fin de Ferias

Retreta

Lupicino Jiménez; Benavente , 1934

Pablo Toribio (2019)

A

B

C

*p*

59

*f*

D

*mf*

E

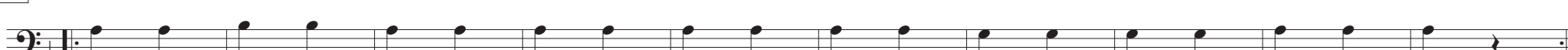

F

Fin de Ferias

Retreta

Lupicino Jiménez; Benavente , 1934

Pablo Toribio (2019)

14

mf

A

B

31

C

p

48

f

D

65

mf

E

F

83

102

Bombardino

Fin de Ferias

Retreta

Lupicino Jiménez; Benavente , 1934

Pablo Toribio (2019)

A

B

C

59

D

E

F

Tuba

Fin de Ferias

Retreta

Lupicino Jiménez; Benavente , 1934

Pablo Toribio (2019)

A *mf*

B

C

p

59 *f* D

E *mf*

F

Caja

Fin de Férias

Retreta

Lupicino Jiménez; Benavente , 1934

Pablo Toribio (2019)

A *f*

B

C *p*

59

D *f*

E

F

Bombo
Platos

Fin de Ferias

Retreta

Lupicino Jiménez; Benavente , 1934

Pablo Toribio (2019)

A *f*

B

C *p*

59

D *f*

E *mf*

F